HUMANITIES REF
Early Sheet Music Collection

The SHEPHERD'S EVENING SONG

PIANO SOLO

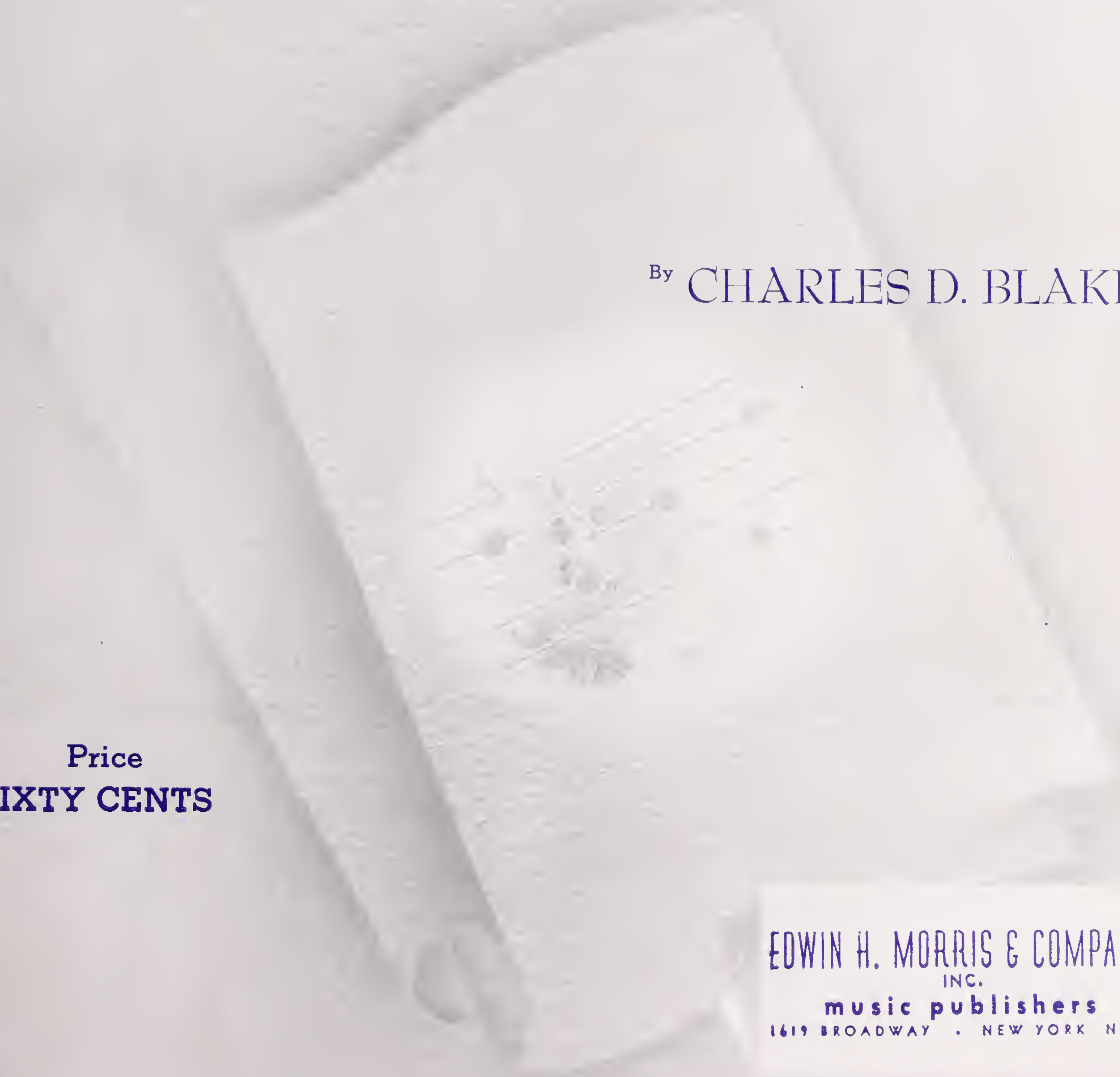

By CHARLES D. BLAKE

Price
SIXTY CENTS

EDWIN H. MORRIS & COMPANY
INC.
music publishers
1619 BROADWAY . NEW YORK N. Y.

Digitized by the Internet Archive
in 2015

https://archive.org/details/shepherdsevening00blak

THE SHEPHERD'S EVENING SONG.

(MORCEAU BRILLANTE.)

Revised by Josef Frantz

CHAS. D. BLAKE, Op.26.

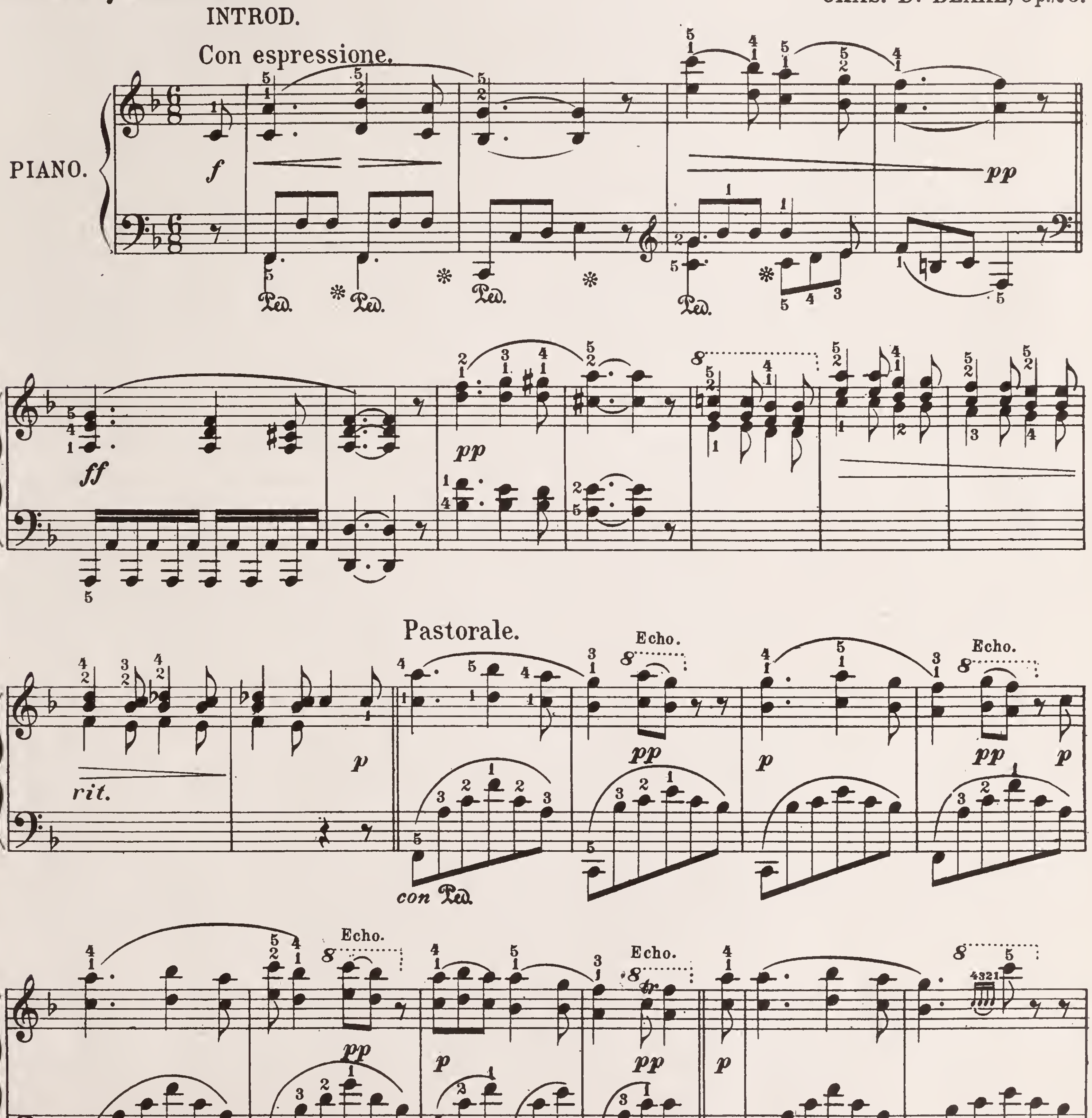

The *"echoes"* throughout the piece are to be played *very soft* but *distinct.*

Copyright 1916 by EDWIN H. MORRIS & COMPANY, Inc., 1619 Broadway, New York, 19 N. Y.

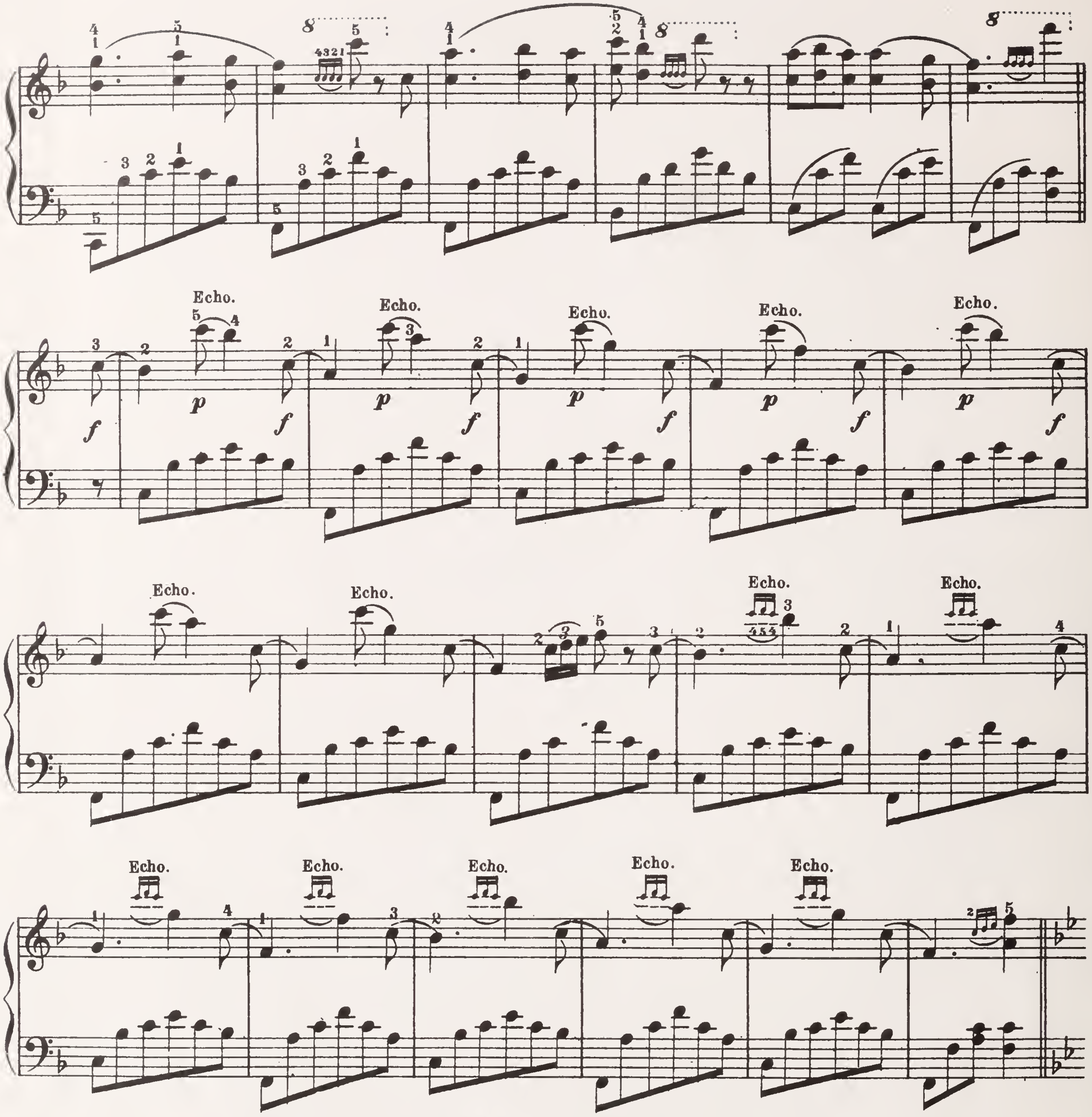

THE SHEPHERD'S SONG
Con amore.

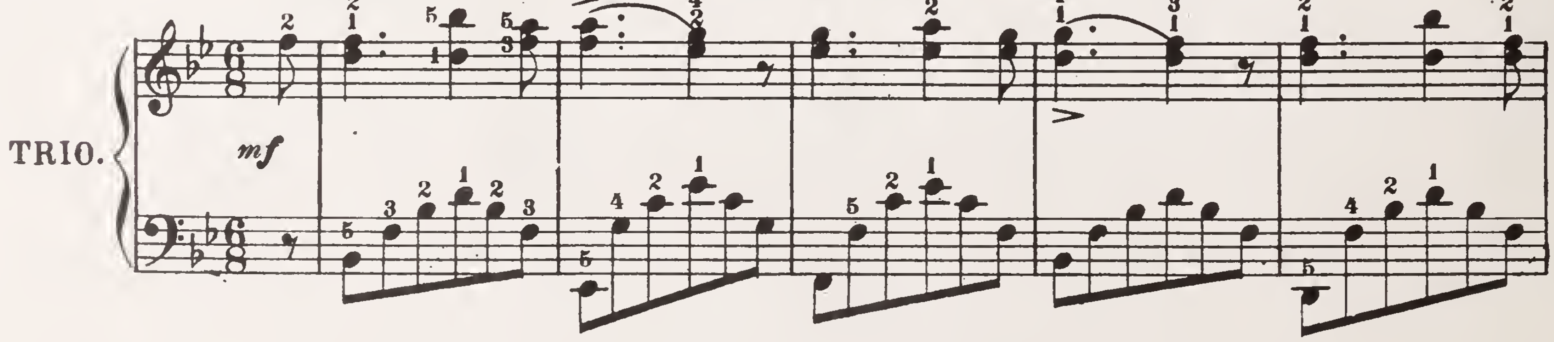

UPB

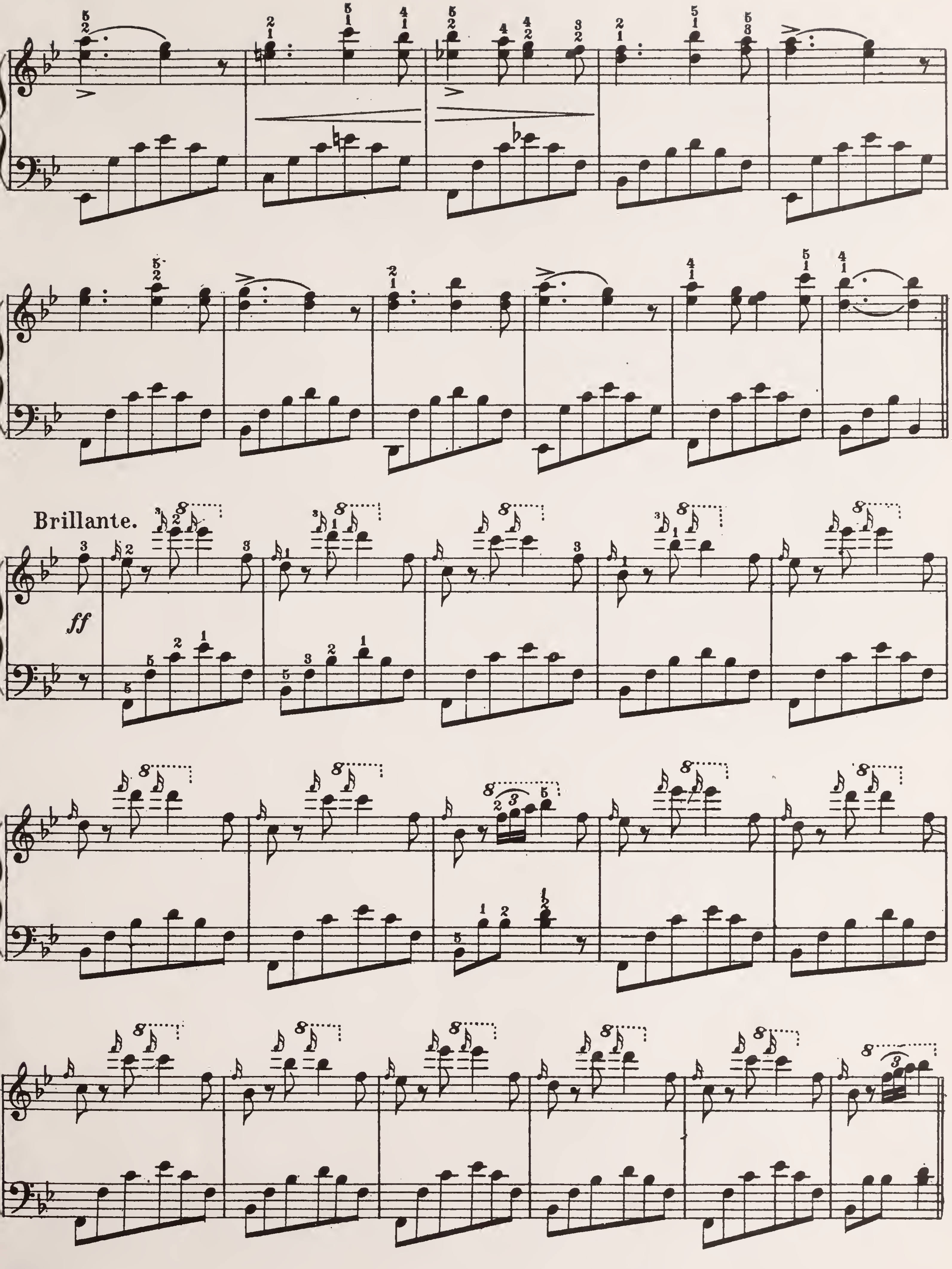
Brillante.
ff

Marcato melodia.

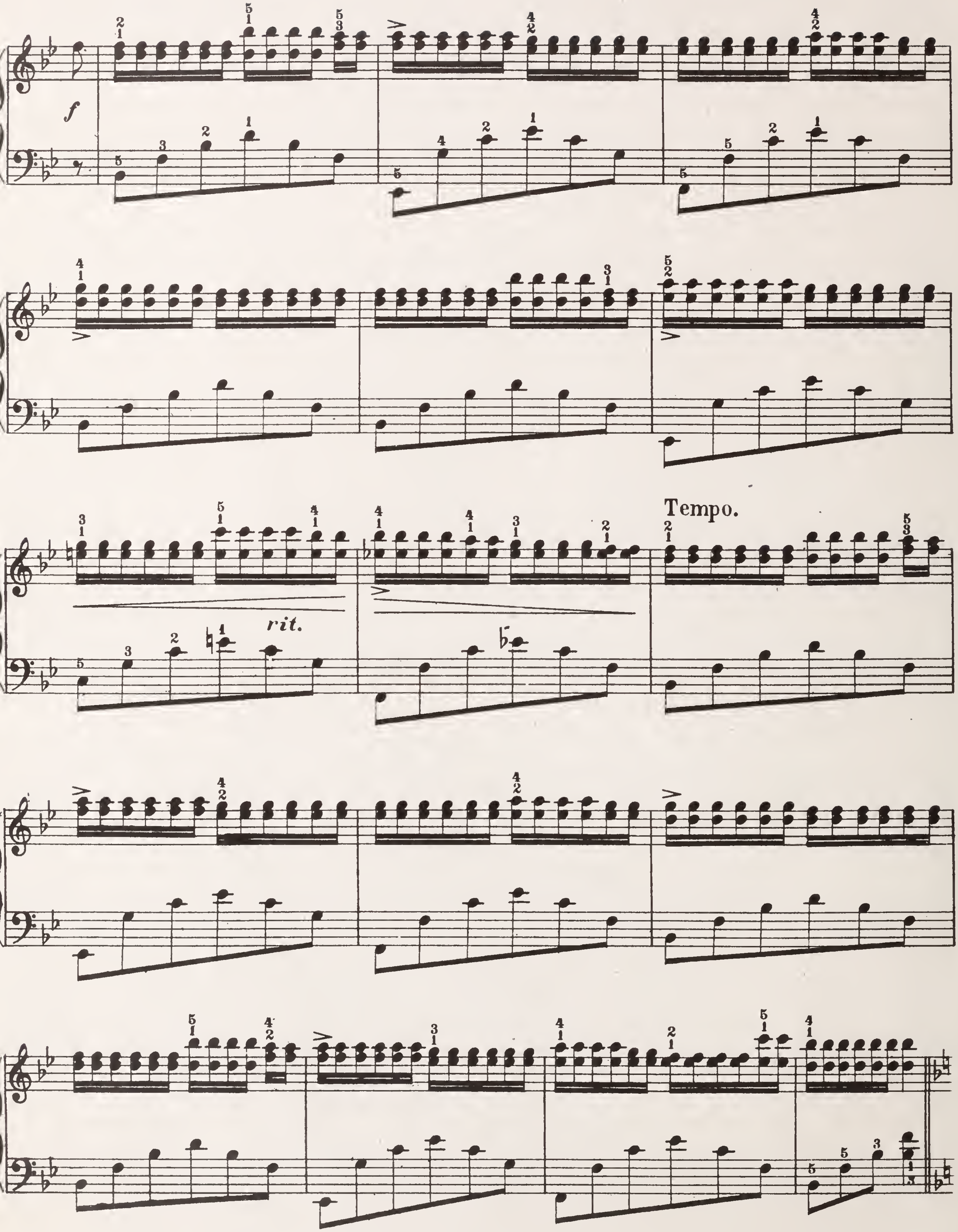

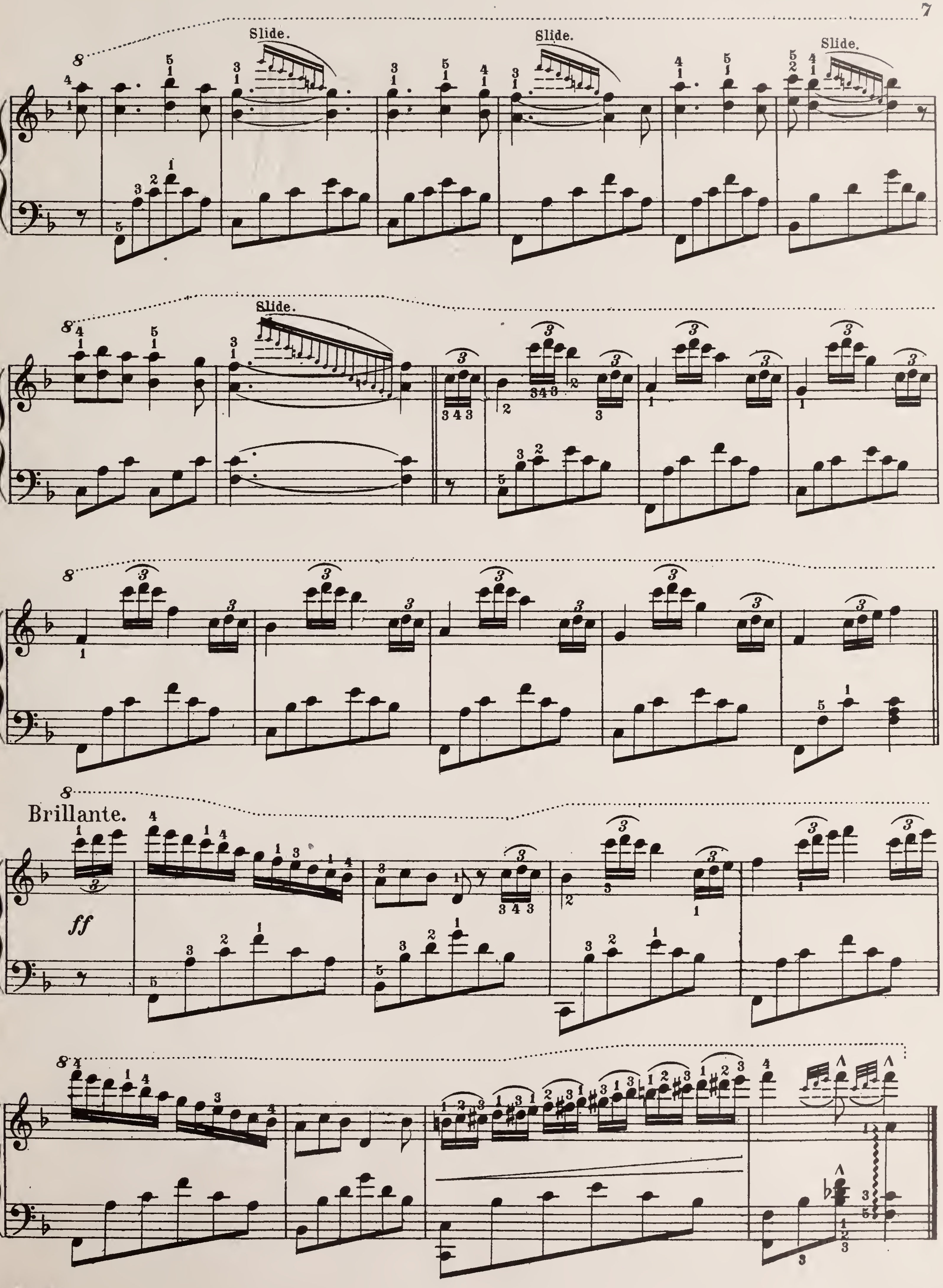
Slide.
Slide.
Slide.
Slide.
Brillante.
ff

A New Publication From the Catalog of

Edwin H. Morris

Variations for Piano on Sacred Themes

PRICE 50¢

Edwin H. Morris & Company Inc. • 1619 Broadway, New York

Containing many interesting piano variations of well-known sacred melodies